

Notes:
DO NOT SCALE FROM THIS DRAWING. USE FIGURED DIMENSIONS IN ALL CASES.
VERIFY DIMENSIONS ON SITE AND REPORT ANY DISCREPANCIES TO THE ARCHITECT IMMEDIATELY. THIS DRAWING TO BE READ IN CONJUNCTION WITH THE ARCHITECT'S SPECIFICATION. © THIS DRAWING IS COPYRIGHT AND MAY ONLY BE REPRODUCED WITH THE ARCHITECT'S PERMISSION.

Drawing Notes:

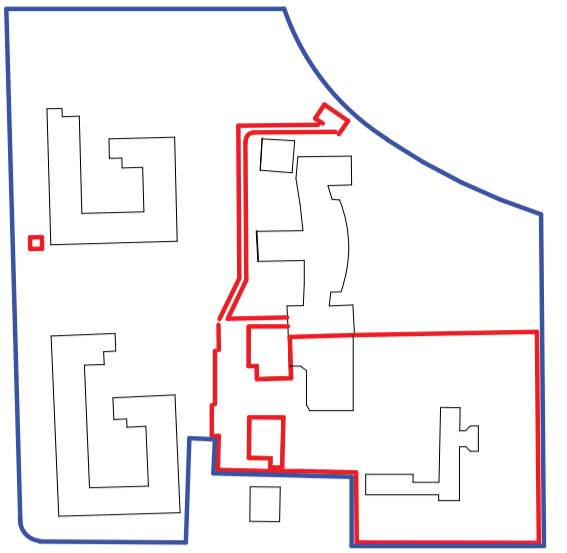

KEY PLAN

PLANNING LEGEND

SYMBOL	DESCRIPTION
	Site Boundary
	Ownership
	Demolition

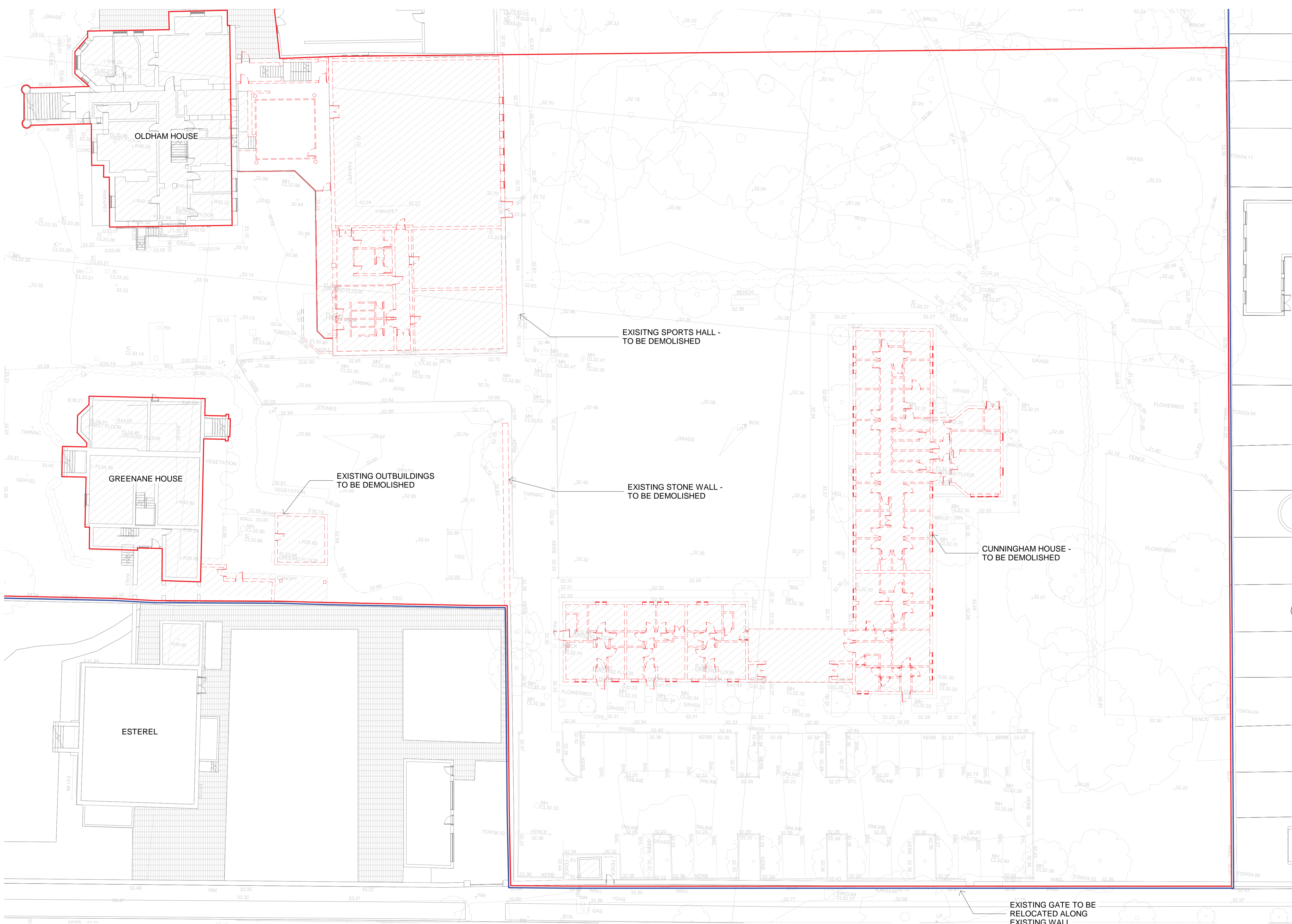

EXISTING SPORTS HALL - TO BE DEMOLISHED

EXISTING OUTBUILDINGS TO BE DEMOLISHED

EXISTING STONE WALL - TO BE DEMOLISHED

CUNNINGHAM HOUSE - TO BE DEMOLISHED

EXISTING GATE TO BE RELOCATED ALONG EXISTING WALL

Demolition - Site Plan
1 : 200

P02	03/03/20	PC	Planning Application
P01	11/09/19	PC	ABP Pre-Planning

Rev	Date	DRN	Description

reddyarchitecture
+urbanism

Reddy Architecture + Urbanism
Dartry Mills,
Dartry Road,
Dublin 6, D06 Y0E3.
T: +353 (0)1 4987000
W: www.reddyarchitecture.com
E: info@reddyarchitecture.com

Client Details:
Trinity College Dublin

Project Details:
P18-051D - Cunningham House Redevelopment
Trinity Hall, Dartry Road, Dublin 6

Drawing Title:
Demolition - Site Plan

Job No P18-051D	Date 03/03/20	Scale@A1 1 : 200
Status S2 - Issued for Planning	Drawn By: CMcN	Checked By: PC
Purpose Planning Application		
Drawing Number P18-051D-RAU-ZZ-DR-A-DEM-1401		Revision P02