

Sports Hall Ground Floor Plan (Existing)
1 : 200

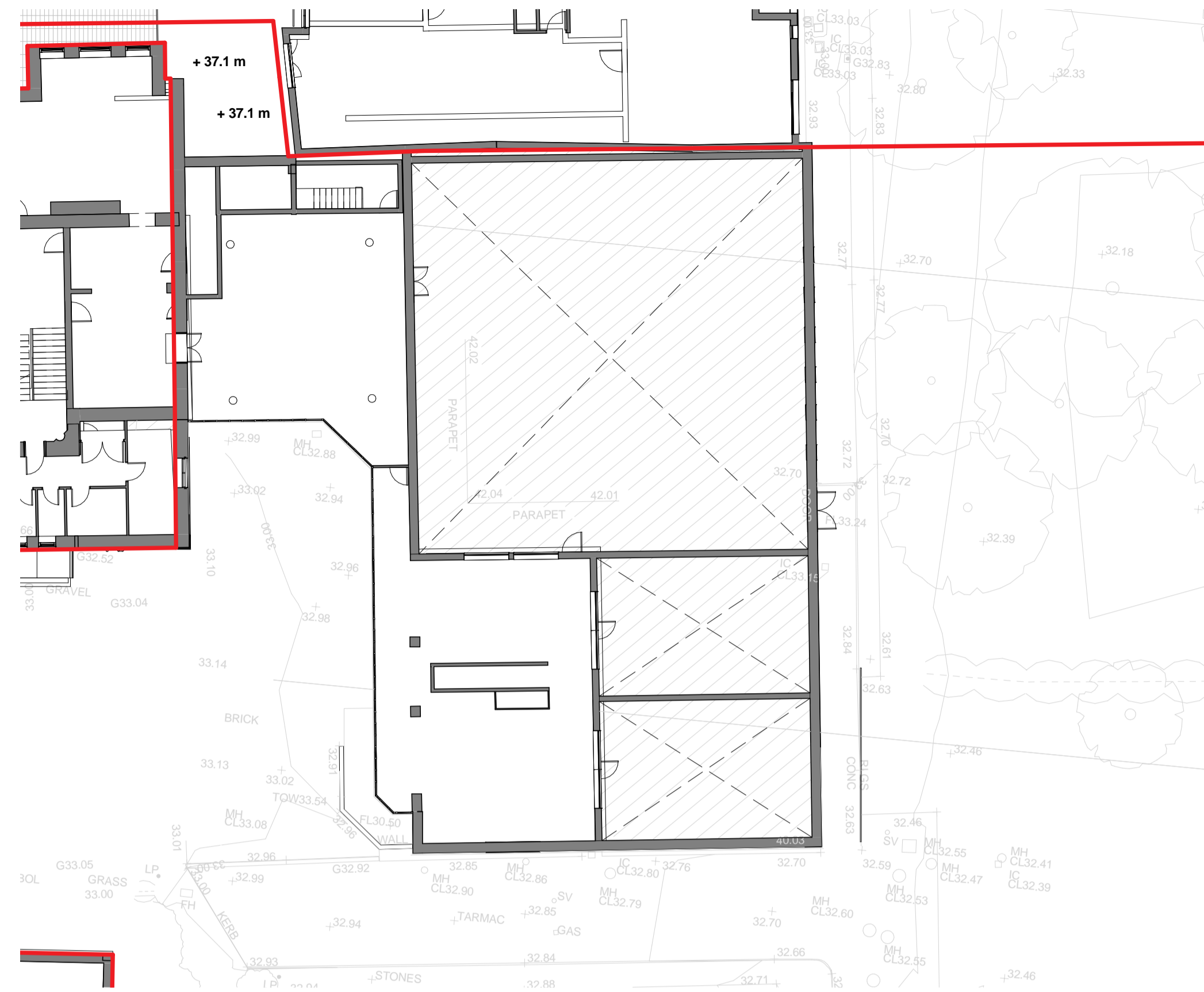

Sports Hall First Floor Plan (Existing)
1 : 200

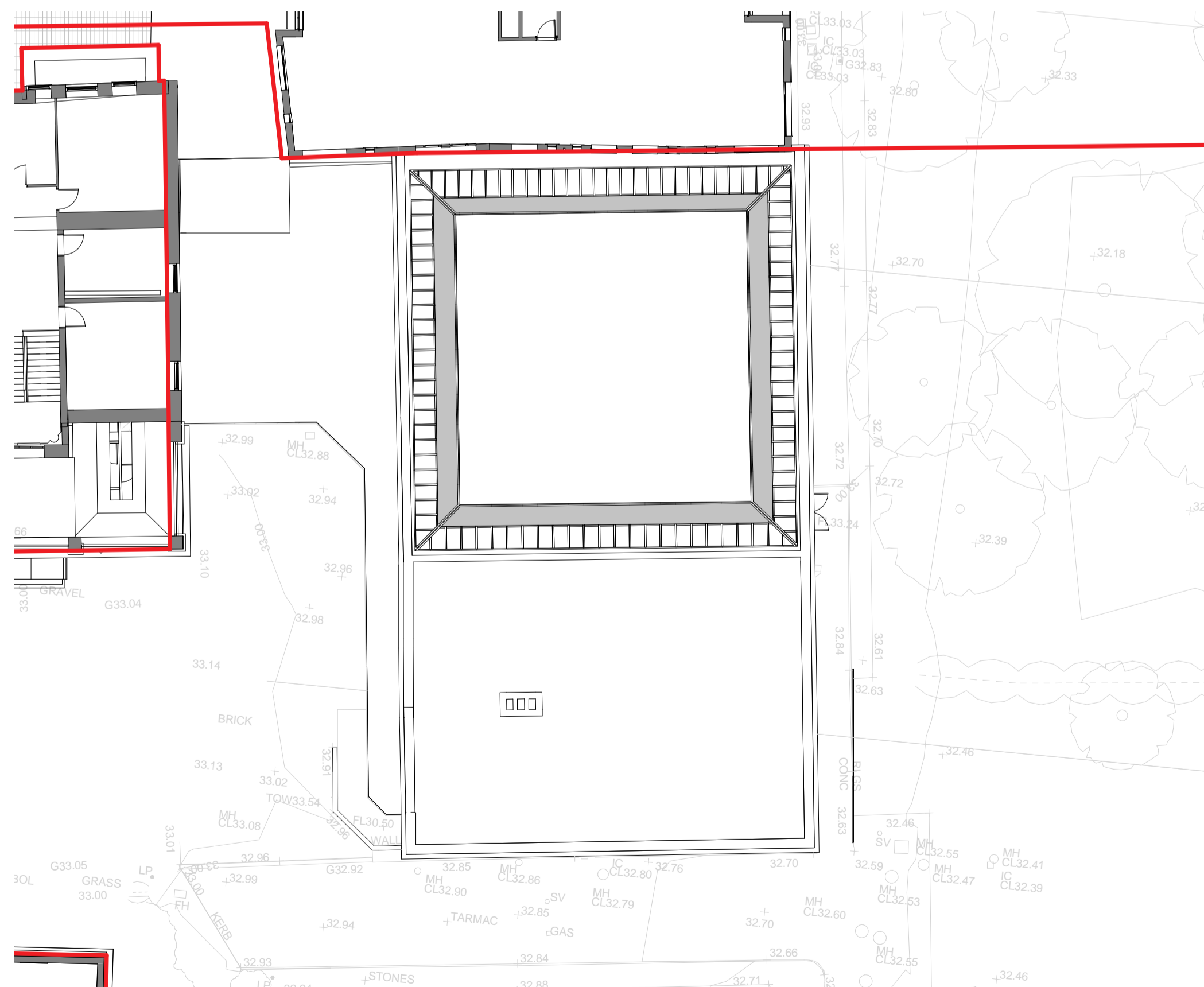

Sports Hall Roof Plan (Existing)
1 : 200

Notes:
DO NOT SCALE FROM THIS DRAWING. USE FIGURED DIMENSIONS IN ALL CASES.
VERIFY DIMENSIONS ON SITE AND REPORT ANY DISCREPANCIES TO THE ARCHITECT IMMEDIATELY. THIS DRAWING IS TO BE READ IN CONJUNCTION WITH THE ARCHITECT'S SPECIFICATION. © THIS DRAWING IS COPYRIGHT AND MAY ONLY BE REPRODUCED WITH THE ARCHITECT'S PERMISSION.

Drawing Notes:

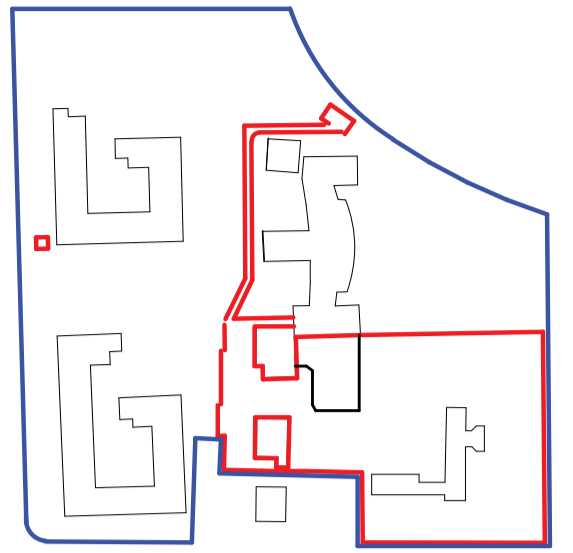

KEY PLAN

PLANNING LEGEND

SYMBOL	DESCRIPTION
	Site Boundary
	Ownership
	Existing Main Entrance to Site

P02	03/03/20	PC	Planning Application
P01	11/09/19	PC	ABP Pre-Planning

Rev	Date	DRN	Description

Reddy Architecture + Urbanism
 Dartry Mills,
 Dartry Road,
 Dublin 6, D06 Y0E3.
 T: +353 (0)1 4987000
 W: www.reddyarchitecture.com
 E: info@reddyarchitecture.com

Client Details:
Trinity College Dublin

Project Details:
P18-051D - Cunningham House Redevelopment
Trinity Hall, Dartry Road, Dublin 6

Drawing Title:
Sports Hall - Existing Plans

Job No P18-051D	Date 03/03/20	Scale@A1 1 : 200
Status S2 - Issued for Planning	Drawn By: CMcN	Checked By: PC
Purpose Planning Application		

Drawing Number P18-051D-RAU-ZZ-DR-A-SVY-1403	Revision P02
---	-----------------