

NOTES

1. THIS DRAWING IS TO BE READ IN CONJUNCTION WITH ALL ENGINEERS & ARCHITECTS DRAWINGS FIGURED DIMENSIONS ONLY (NOT SCALING) TO BE USED. WHERE A CONFLICT OF INFORMATION EXISTS OR IF IN ANY DOUBT - 'ASK'.
2. CONSULTANTS TO BE INFORMED IMMEDIATELY OF ANY DISCREPANCIES BEFORE WORK PROCEEDS.

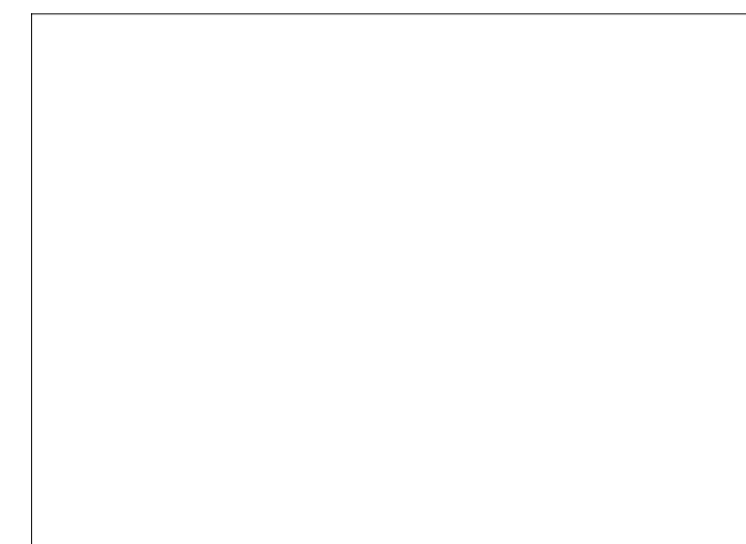

LEGEND

	OUTLINE OF VEHICLE DRIVING FORWARDS
	TRACKING OF WHEEL BASE
	OUTLINE OF VEHICLE REVERSING
	SITE BOUNDARY

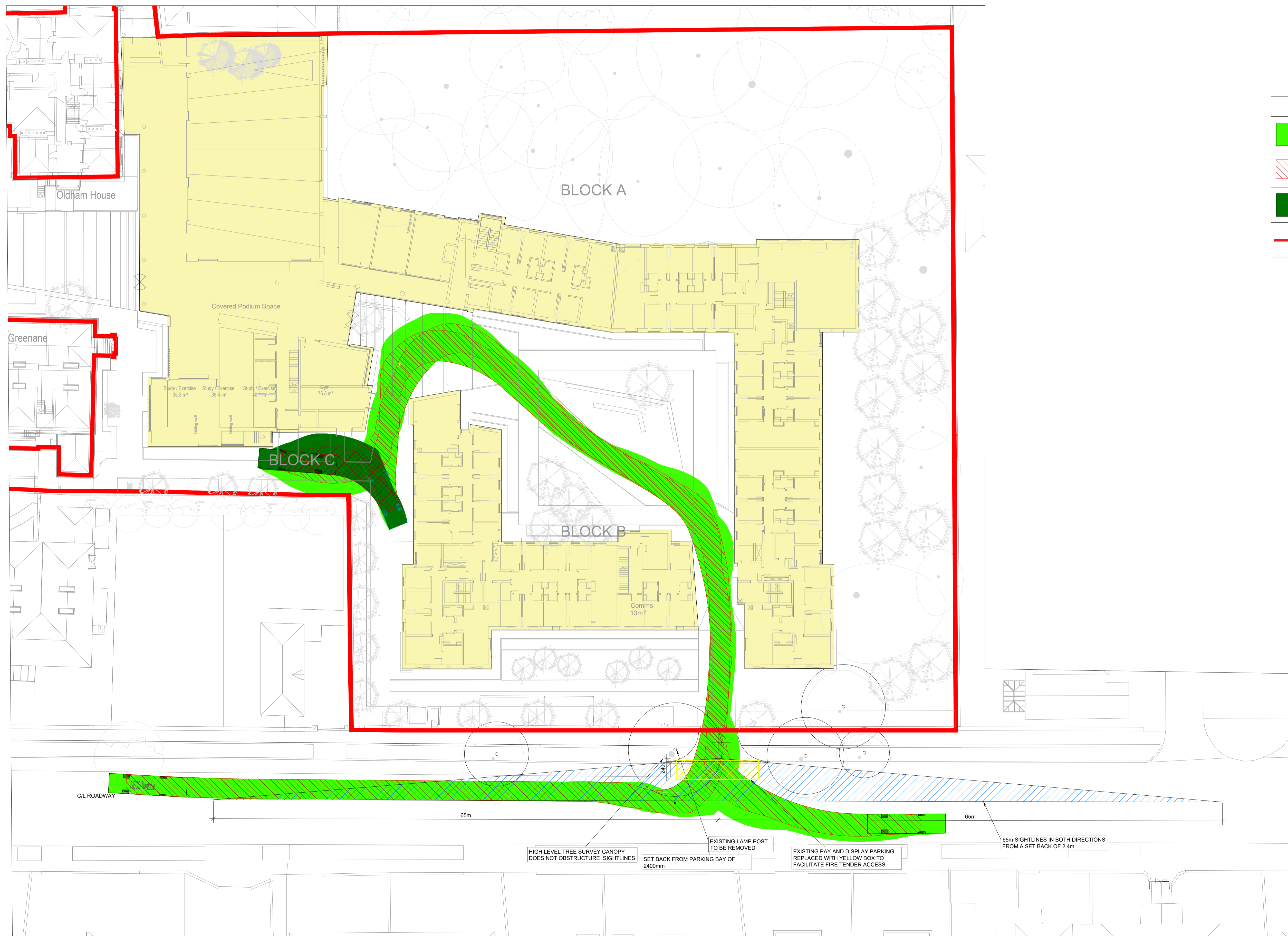

ISSUE	DATE	DESCRIPTION	DRN	P.E.
PL2	18.02.20	ISSUED FOR PLANNING	TMG	BM
PL1	06.09.19	ISSUED FOR PRE-PLANNING	MC	BM
P1	29.08.19	ISSUED FOR FINAL REVIEW	MC	BM

DRAWING STAGE: **PLANNING**

BM Dublin Office: Sandwith House, 52-54 Lower Sandwith Street, Dublin 2, Ireland. Tel: (01) 677 3200 Fax: (01) 677 3164
 London Office: 12 Mill Street, London SE1 2AY, United Kingdom Tel: (0044) 084 5413 2722
 BARRETT MAHONY Consulting Engineers, Civil, Structural, Project Management. E-mail: bmce@bmce.ie Web: www.bmce.ie



CLIENT: **TRINITY COLLEGE DUBLIN**

PROJECT TITLE CUNNINGHAM HOUSE REDEVELOPMENT	BM PROJECT No. 19.114
MODEL REFERENCE	MODEL REV. SUITABILITY

DRAWING TITLE: **FIRE TENDER VEHICLE AUTO-TRACKING & SIGHTLINES**

DRAWING No. DSR-BMD-ZZ-XX-DR-C-AT-1010	ISSUE PL2
--	---------------------